

Orihuela Costa

Reference 100132



PORTA VALENCIA®

Selected Property

Town house near golf course in Orihuela Costa

| | | | |
|---------------|--------------------|---------------------|--------------------|
| living space: | 138 m ² | swimming pool: | ✓ |
| plot area: | 91 m ² | energy certificate: | in process |
| bedrooms: | 3 | | |
| bathrooms: | 3 | | |
| sea view: | - | price: | € 198,000.- |

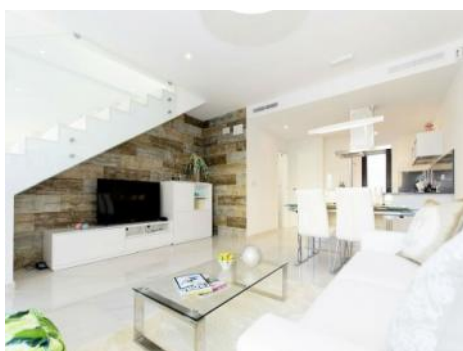

Orihuela Costa

Reference 100132



Details:

These beautiful new 2 storey townhouses with a private roof terrace are built with high quality materials and are equipped with a garden, a partly covered terrace, a large living/dining room with an American kitchen and a bathroom.

A staircase leads up to the 1st floor with 2 bedrooms with en suite bathrooms and stairs to the private roof terrace.

Further characteristics of the townhouses are:

- private parking
- heated communal pool

Orihuela Costa

Reference 100132



Location & surrounding area:

The townhouses are located right next to Villamartin Golf Course and only a few minutes' drive away from 3 further golf courses. The townhouses are quietly located and only an approx. 5-minute walk away from the well-known commercial centres and restaurant area "Villamartin Plaza". The large business centre "La Zenia Boulevard" is about 10 minutes away. The beach can be reached within a few minutes by car.

Orihuela Costa

Reference 100132



Modern living room



Bright living room



Dining area



1 of 3 bedrooms



Bright bedroom



Fully fitted kitchen

All information is correct to the best of our knowledge. Errors and prior sale excepted. This prospectus is purely for information purposes. Only the notarized deed of sale is legally binding.

Orihuela Costa
Reference 100132



1 of 3 bathrooms



Bathroom with shower

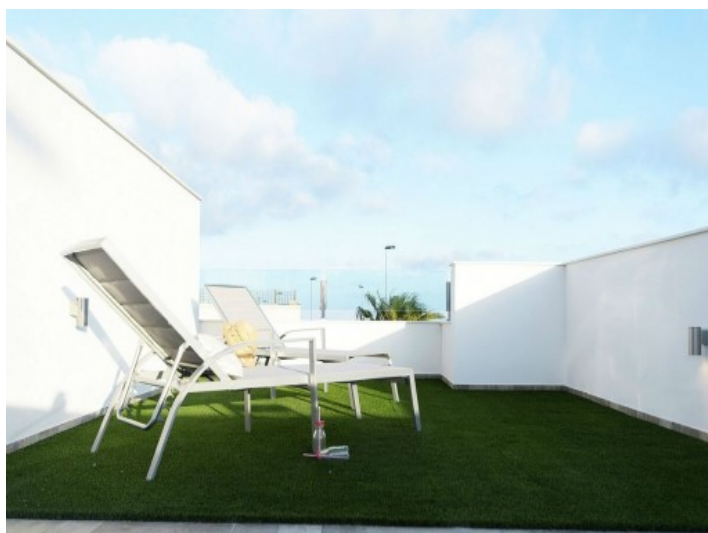

Roof terrace

All information is correct to the best of our knowledge. Errors and prior sale excepted. This prospectus is purely for information purposes. Only the notarized deed of sale is legally binding.